

Southwest Chapter Spring 2010 Meeting
American Association of Physicists in Medicine

Louisiana State University
Cook Conference Center & Hotel, Baton Rouge, LA
March 5-6, 2010

EXHIBITOR INVITATION & INFORMATION

OUR EXHIBITOR COLLEAGUES:

Invitation: Greetings from the Southwest AAPM Chapter! You are invited to participate in our upcoming SWAAPM chapter's Spring meeting. This year's meeting will be special in that it is being held on the lovely campus of Louisiana State University. An exciting program is planned, and we expect the meeting to be productive for our members and exhibitors, as well as a lot of Louisiana fun and fellowship.

We are very grateful to those exhibitors who participated in last fall's meeting in Houston, and we sincerely hope you can join us in **Baton Rouge, LA on March 5-6, 2010**. Exhibitors should select the level to which they would like to sponsor the meeting:

Level of Sponsorship	Contribution	Booth Size	# Covered Registrants
Platinum	\$1,200	2 tables	2
Gold	\$800	2 tables	1
Silver	\$500	1 table	1

Your sponsorship provides the specified number of covered registrants with the same privileges as medical physics registrants- attendance to all sessions and four meals (2 continental breakfasts, Friday lunch, and Friday night Awards Dinner).

Registration: To participate as an exhibitor in the SWAAPM meeting in **Baton Rouge, LA on March 5-6, 2010**, please complete and return the attached Exhibitor Registration Form. The **deadline for regular registration is February 19, 2010**. Late registrants will be accepted pending available exhibit space.

Exhibitor Information: Please consult the attached Exhibitor Area Information for additional information.

Hotel and Travel Arrangements: Please consult information on the SWAAPM web site regarding instructions for making hotel and travel arrangements: http://chapter.aapm.org/swaapm/2010_Spring.html

Questions: If you have questions, please call Kenneth R. Hogstrom, Ph.D., Local Arrangements and Program Coordinator, at 225-578-0590 or send an email to hogstrom@lsu.edu.

See you in Baton Rouge!

Laissez les bons temps rouler!

Attachments

- SWAAPM Spring 2010 Meeting Exhibitor Area Information
- SWAAPM Spring 2010 Meeting Exhibitor Registration Form

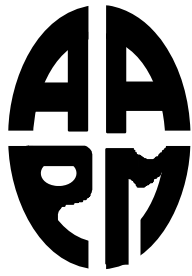

Southwest Chapter Spring 2010 Meeting
American Association of Physicists in Medicine

Louisiana State University
 Cook Conference Center & Hotel, Baton Rouge, LA
 March 5-6, 2010

EXHIBITOR AREA INFORMATION

Exhibit Area: Vendors will exhibit in the Abell Board Room and nearby rooms if necessary (see floor plan of Cook Conference Center below). Scientific sessions of the meeting will take place in the Noland/Laborde Hall. Continental breakfast and breaks will be held in the Exhibit area. Each Exhibitor's booth will be set up with the specified number of tables and have access to electrical connections (110 V AC). The room has one broadband internet line with wireless and 4 wired connections. Please indicate any special needs on your registration form.

Level of Support: The meeting's success is dependent on exhibitor participation through displaying your products, your attendance, and your financial support. Exhibitors may select their desired level of support:

Level of Sponsorship	Contribution	Booth Size	# Covered Registrants
Platinum	\$1,200	2 tables	2
Gold	\$800	2 tables	1
Silver	\$500	1 table	1

Booth Setup: Exhibitors may begin setting up their booths from 6:30-8:30 pm, Thursday, March 4, 2010. The Exhibit area will be open from 6:30-7:30 am, Friday, March 5, 2010, prior to continental breakfast.

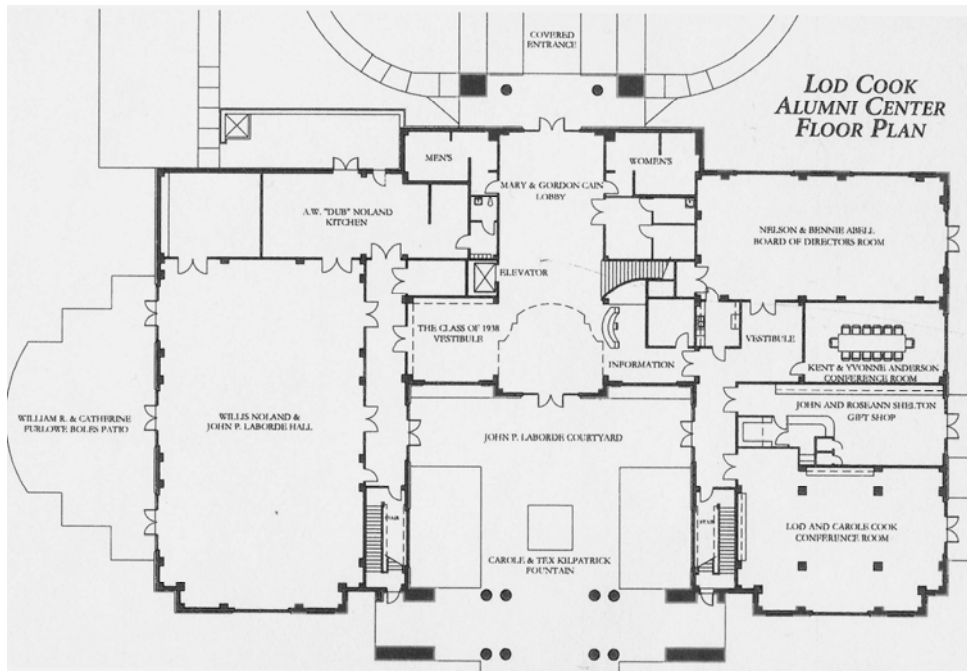

Additional Information: For additional information or special requests, please contact:

Yvonne Thomas
 Administrative Assistant
 Fax: 225-578-0824
 Email: medphys@phys.lsu.edu
 Phone: 225-578-2163

Kenneth Hogstrom, PhD
 Local Arrangements and Program Director
 Fax: 225-578-0824
 Email: hogstrom@lsu.edu
 Phone: 225-578-0590
 Cell: 832-236-0284

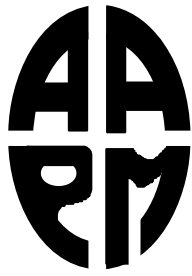

Southwest Chapter Spring 2010 Meeting
American Association of Physicists in Medicine

Louisiana State University
Cook Conference Center & Hotel, Baton Rouge, LA
March 5-6, 2010

EXHIBITOR REGISTRATION FORM

(PLEASE PRINT OR TYPE. FILL IN ALL INFORMATION PLEASE.)

COMPANY:	
ADDRESS (City/State/Zip):	
PHONE:	FAX:
EMAIL ADDRESS:	
CONTACT REPRESENTATIVE'S NAME:	
OTHER REPRESENTATIVES ATTENDING:	
LEVEL OF SPONSORSHIP (CHECK ONE): <input type="checkbox"/> PLATINUM <input type="checkbox"/> GOLD <input type="checkbox"/> SILVER	EXHIBITOR'S CONTRIBUTION: \$
BOOTH SIZE (# TABLES):	SPECIAL NEEDS FOR BOOTH:
NUMBER ATTENDING FRIDAY NIGHT AWARDS DINNER:	
METHOD OF PAYMENT: <input type="checkbox"/> CHECK BEING MAILED <input type="checkbox"/> BRINGING CHECK TO MEETING	

Completed Registration:

- Each Exhibitor should email or fax a completed registration form to Yvonne Thomas.
- Your payment should be by check, payable to Southwest Chapter AAPM. Payment may be brought to the meeting or mailed to the SWAAPM Treasurer:

Russell B. Tarver, M.S.
SWAAPM Treasurer
c/o Chief Medical Physicist
East Texas Medical Center
721 Clinic Drive
Tyler, TX 75701-2043

Phone: 903-535-6302
Email: rbtarver@etmc.org